

PROPOSED CONSTRUCTION OF A FACTORY BUILDING  
 AT S.No. 173/11, GERUGAMBAKKAM VILLAGE, CHENGALPATTU  
 DISTRICT MADRAS.

R.Plans  
 23/3/4m

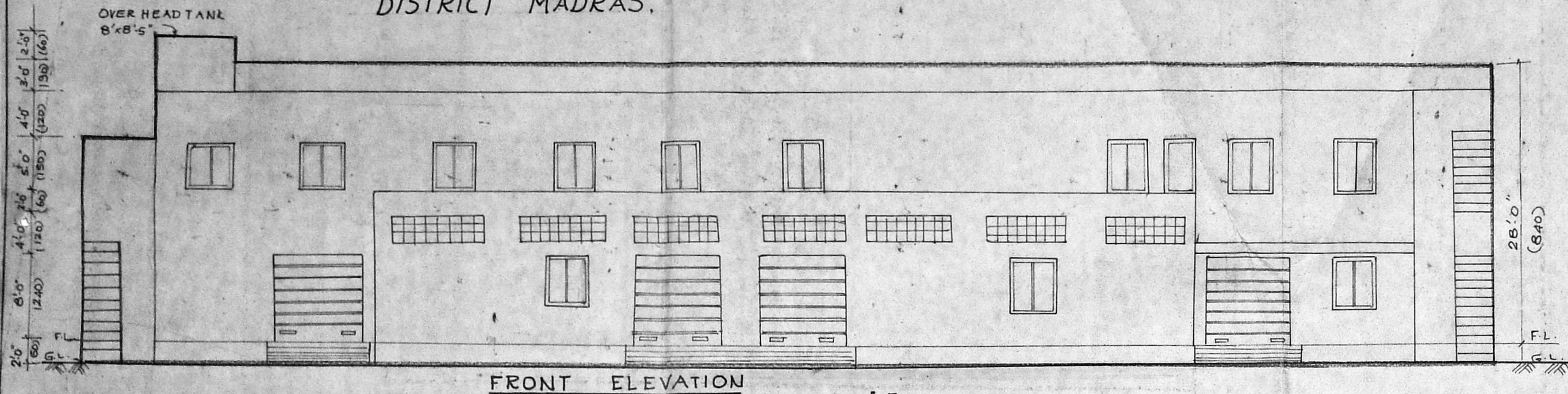

FRONT ELEVATION

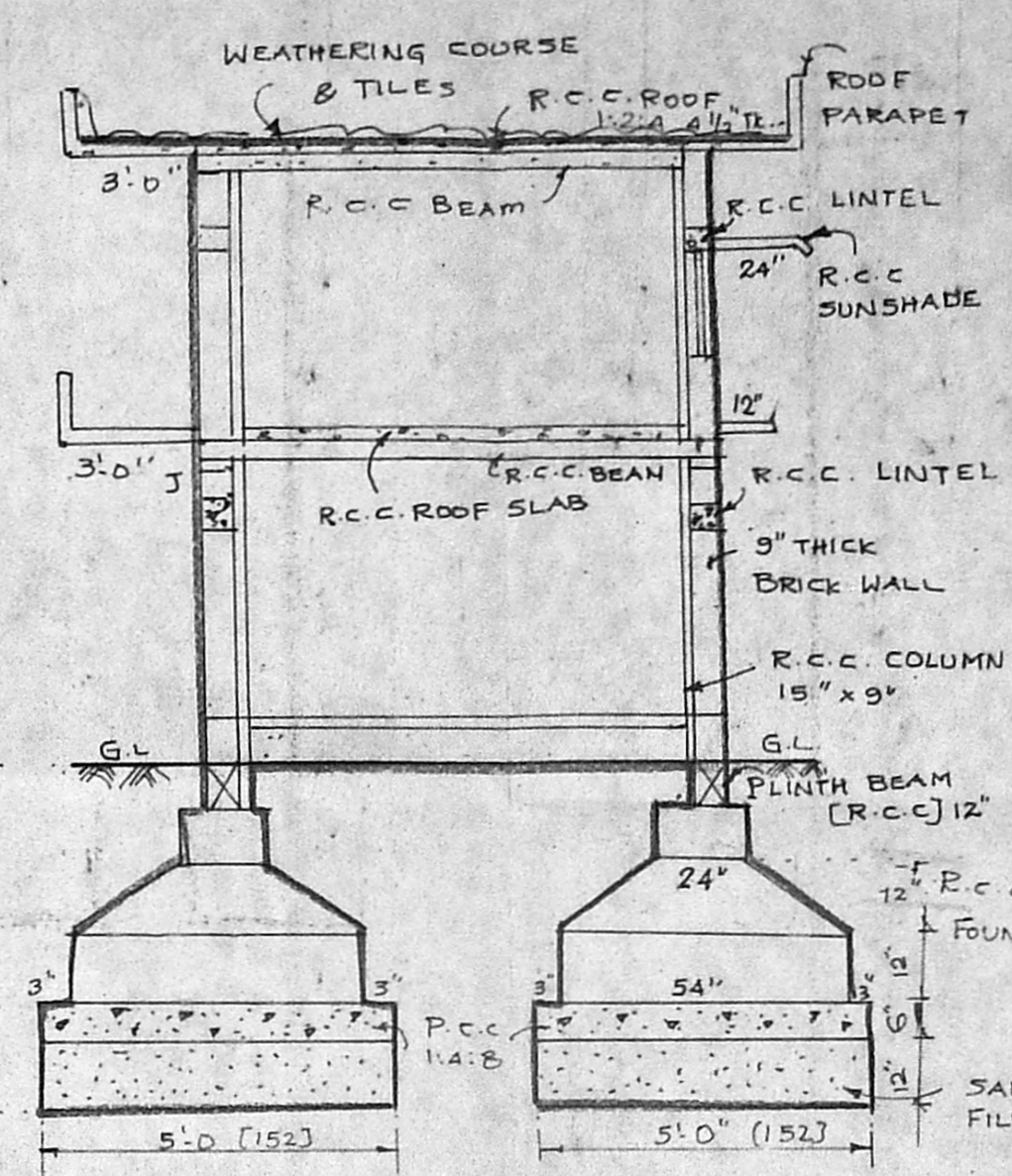

JOINERY DETAILS

- R.S. ROLLING SHUTTER 8'0" x 8'0"
  - D1 - DOOR 5'0" x 7'0"
  - D2 DOOR 2'6" x 7'0"
  - W1 GLAZED WINDOW 5'0" x 4'6"
  - J1 JALLY 8'0" x 2'0"
  - J2 JALLY 3'0" x 1'6"
1. COUNTY WOOD PANELED DOORS  
 2. GLAZED STEEL WINDOWS  
 3. STEEL ROLLING SHUTTERS  
 4. R.C.C. JALLY
- EXTENT OF LAND = 34.50 CENTS  
 PLOT COVERAGE = 30%  
 F.A.R. = 0.50

SECTION A-A

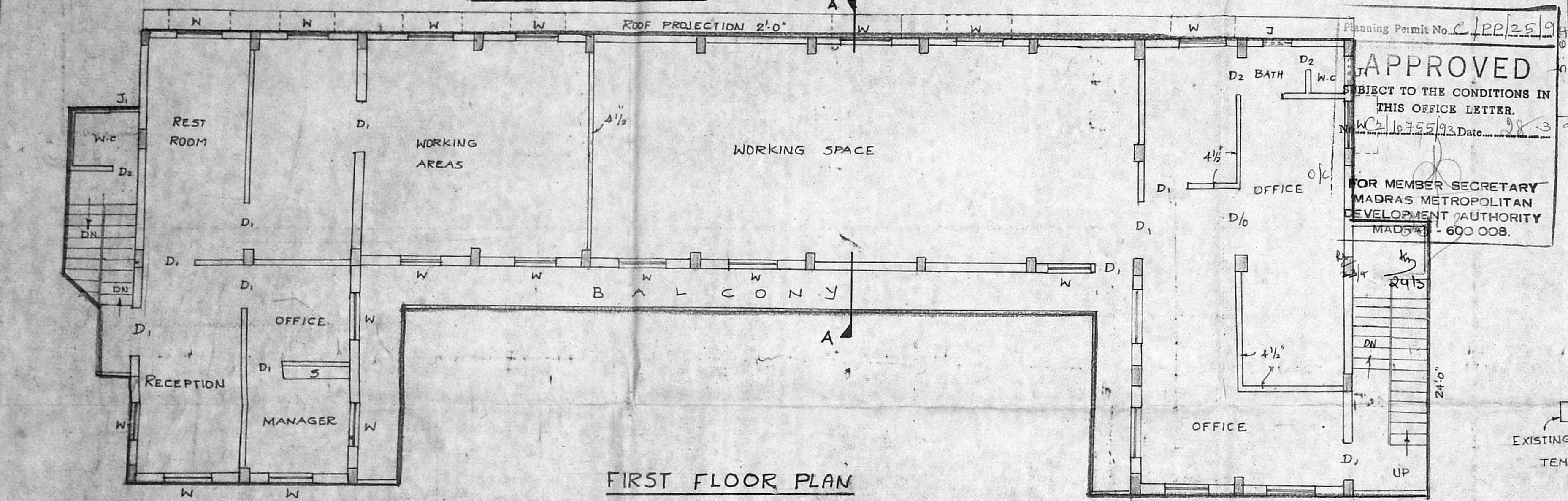

FIRST FLOOR PLAN

Planning Permit No. C.P.P. 259  
**APPROVED**  
 SUBJECT TO THE CONDITIONS IN  
 THIS OFFICE LETTER.  
 No. 10755/93, Date: 28.3.94  
 FOR MEMBER SECRETARY  
 MADRAS METROPOLITAN  
 DEVELOPMENT AUTHORITY  
 MADRAS - 600 008.

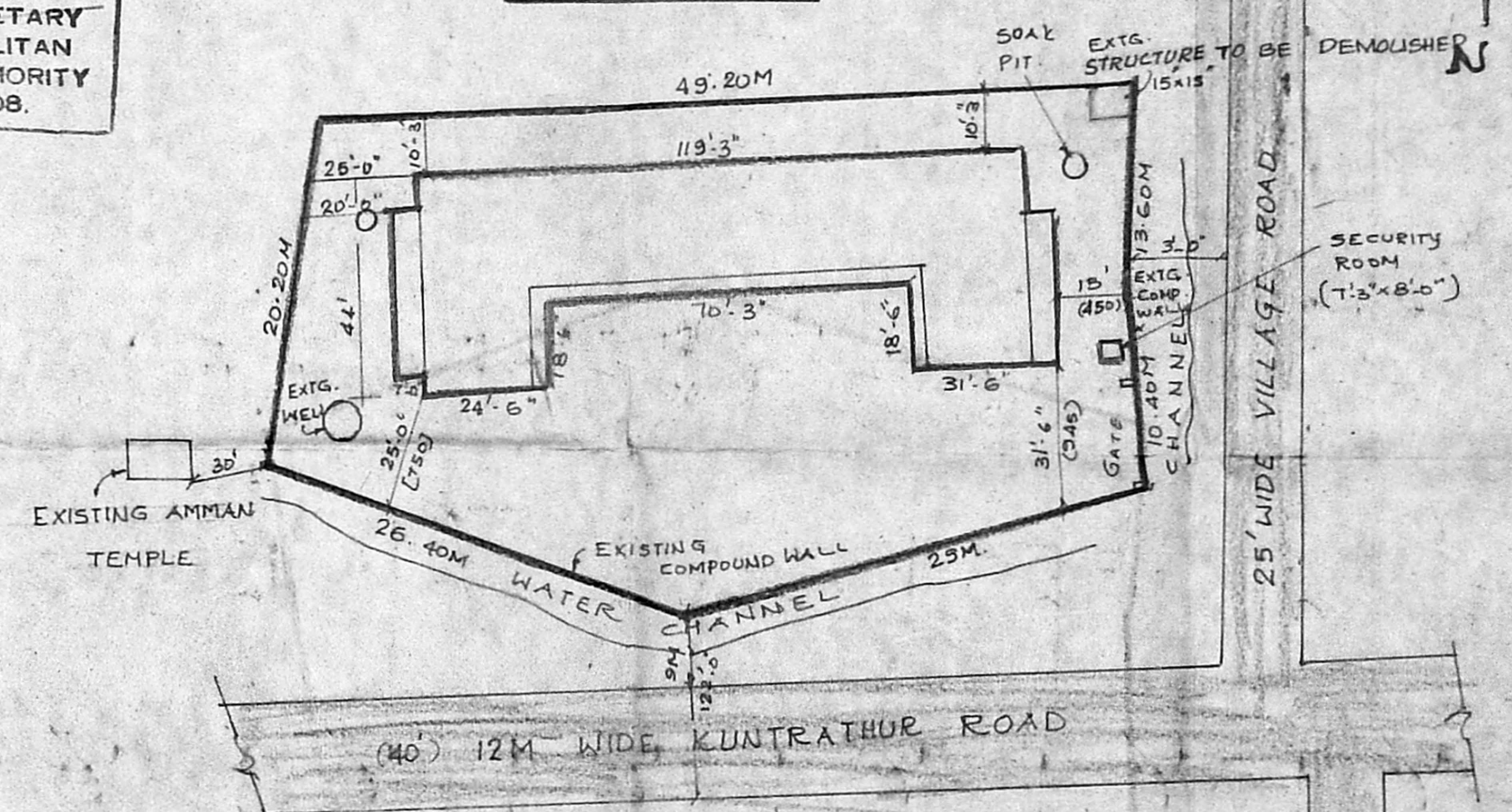

SITE CUM KEYPLAN

SCALE: 1:1000

NOTE: THE ABOVE SITE BOUNDARY ARRANGEMENTS  
 ARE AS PER F.M. SKETCH.

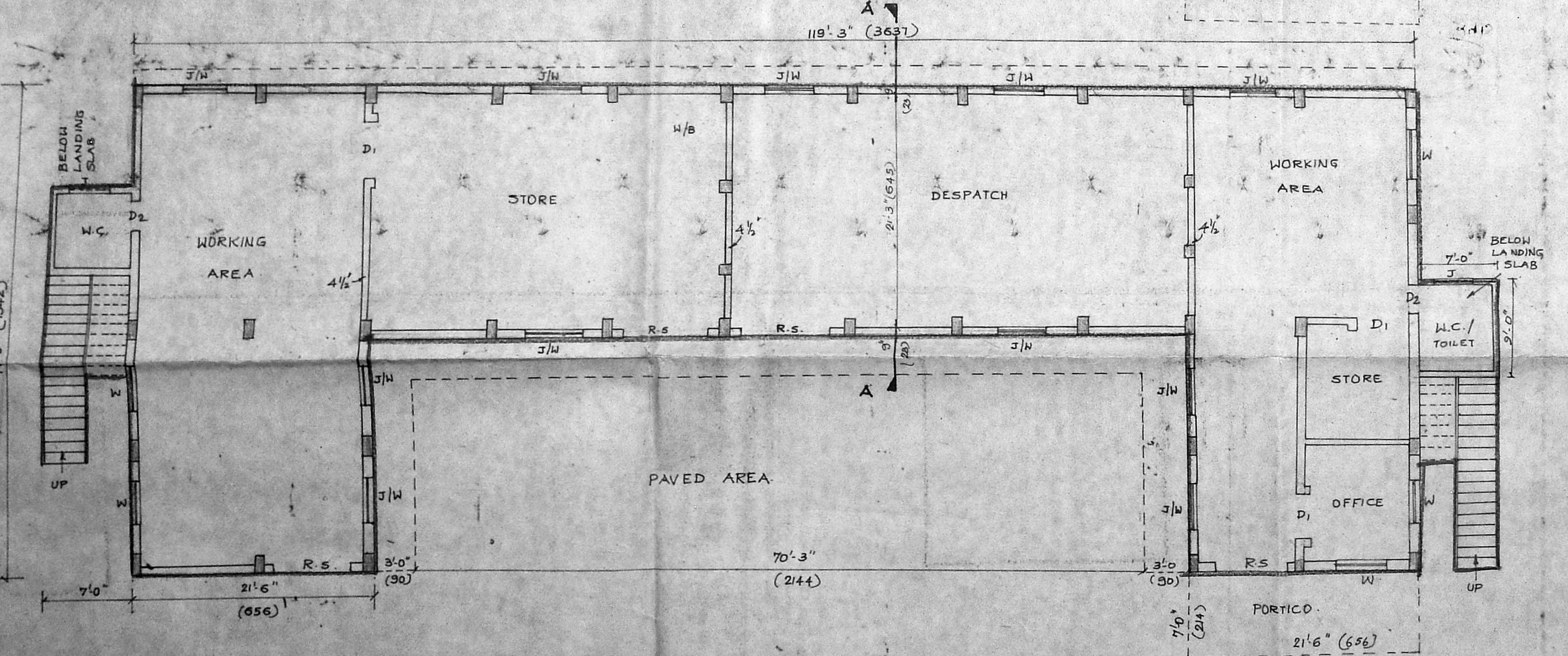

GROUND FLOOR PLAN

SCALE: 1" = 8'0" (OR) 1:100

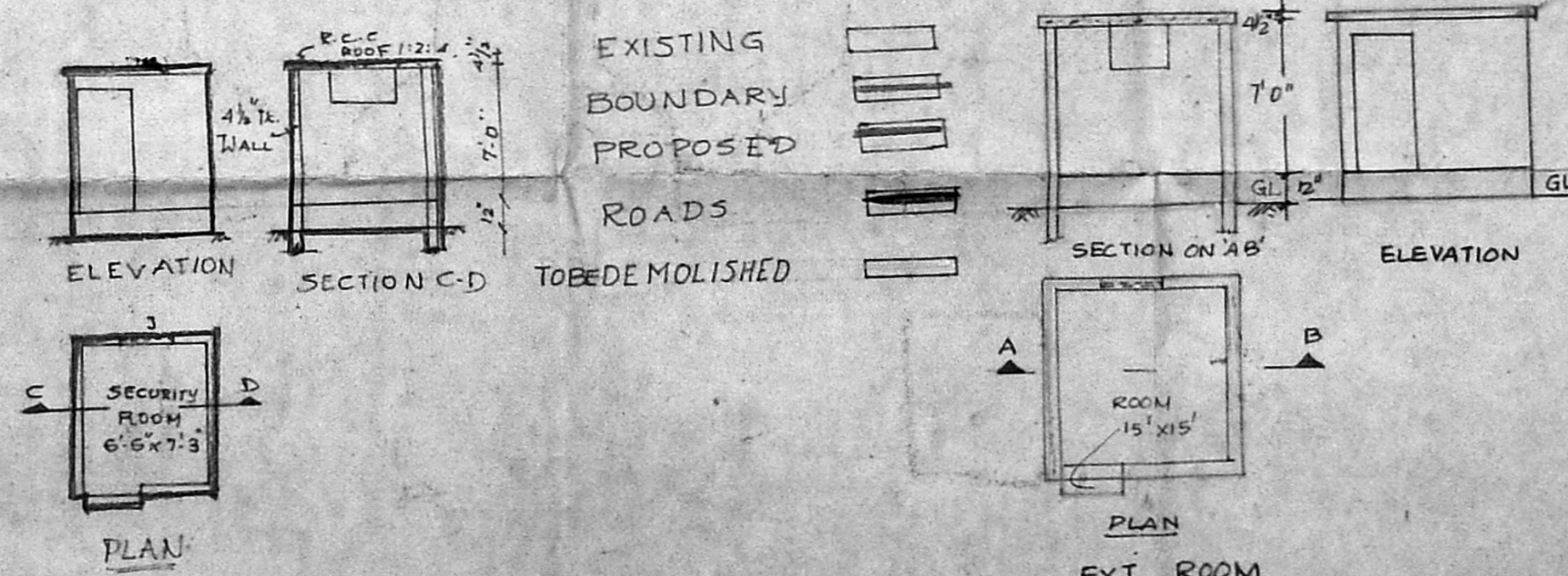

OWNER'S SIGNATURE

*(Signature)*

*(Signature)*  
**B. V. DEENADAYALU,**  
 LICENCED SURVEYOR  
 CONSULTING CIVIL ENGINEER  
 Corporation of Madras.  
 83/2, 53rd Street, Ashok Nagar,  
 Madras-6000 083.